Kyrie, eleison
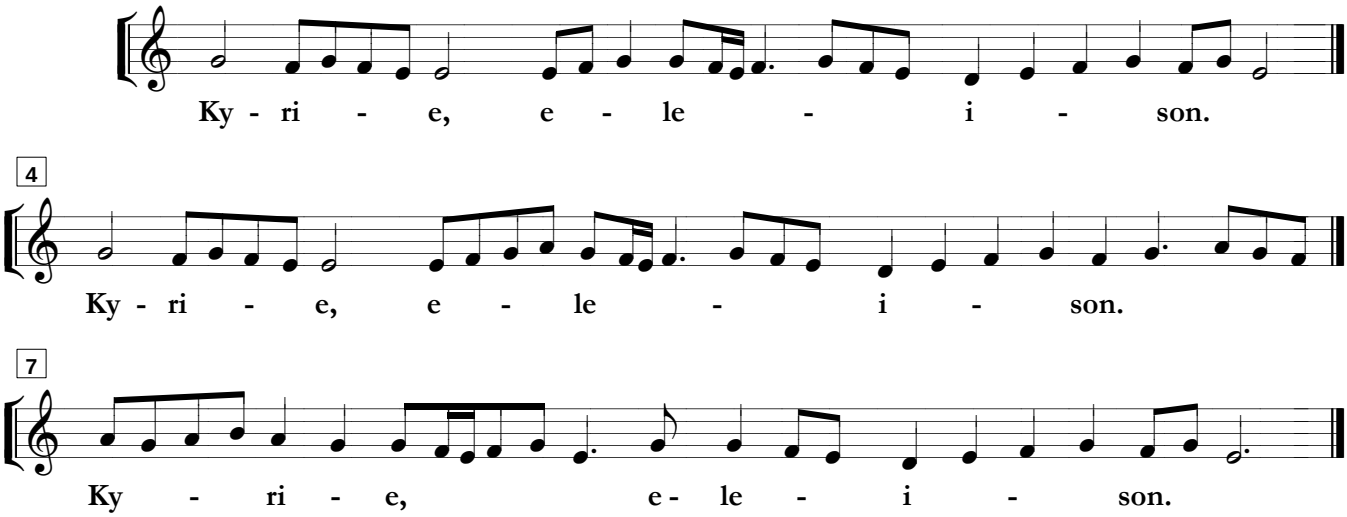
Antigua melodía bizantina